

My Time To Die

David Kuncicky and Steffie Grow

$\text{♩} = 150$

Verse 1

Em Am

Found out to - day It's my time to die

5 D Em

With a hay down down by the riv - er down

9 Em G Am C

I been search - in' for some reas - on why

13 D Em

With a low down down by the riv - er down

Chorus 1

17 G D

Guess I should have eat - en a lit - tle less meat

21 C B B7

Or may - be spent more time on my feet

26 G D

Ap - ples and or - ang - es it just don't make sense

30 C B7

My grand - fath - er smoked and lived to be nine - ty six

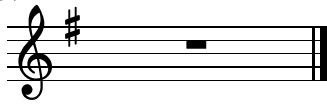

Verse 2

Am I being punished for a grave and mortal sin
With a hay down down by the river down
Or is this just a lottery I didn't win
With a low down down by the river down

Verse 3

It's so hard to breathe an incurable disease
With a hay down down by the river down
For what I've got there's no cure or vaccine
With a low down down by the river down

Verse 4

I should make some plans perhaps write a will
With a hay down down by the river down
I'll finally fix that rotten window sill
With a low down down by the river down

Chorus 2

Have a sale for all the junk in the garage
Go to 10,000 waves get a massage
Visit the family and friends one last time
And head to the desert to be buried in the sky